

☐ APPROVED

CUSTOMER SIGNATURE

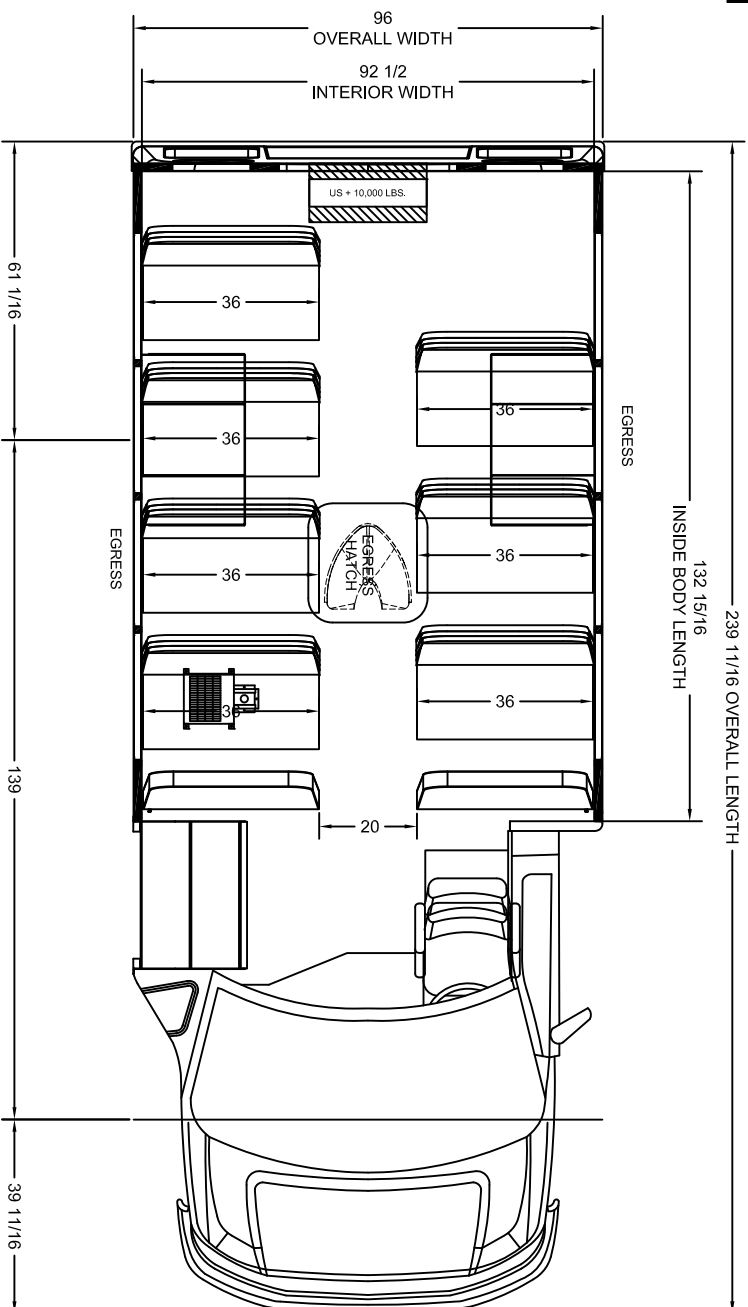

FLOORPLAN SHOWS LOCATION OF OPTIONAL ROOF HATCH AND EGRESS WINDOWS. SEE SALES ORDER FOR INFORMATION.

DO NOT WRITE IN THESE SPACES											
	<table border="1"> <tr> <th>SEATED</th> <th>W/C</th> </tr> <tr> <td>CHILDREN</td> <td>CHILDREN</td> </tr> <tr> <td>14</td> <td>-</td> </tr> <tr> <td>ADULTS</td> <td>ADULTS</td> </tr> <tr> <td>14</td> <td>-</td> </tr> </table>	SEATED	W/C	CHILDREN	CHILDREN	14	-	ADULTS	ADULTS	14	-
SEATED	W/C										
CHILDREN	CHILDREN										
14	-										
ADULTS	ADULTS										
14	-										
SEAT SPACING:	R28" L30"										
KNEE SPACING:	R23" L25"										
	PASSENGER CAP: 14										

THIS DRAWING AND THE INFORMATION THEREON ARE THE EXCLUSIVE PROPERTY OF STACRAFT BUS, A DIVISION OF FOREST RIVER. IT SHALL NOT BE COPIED OR DUPLICATED IN ANY MANNER, NOR SHALL IT BE SUBMITTED TO OUTSIDE PARTIES FOR EXAMINATION WITHOUT OUR WRITTEN CONSENT. IT IS LOANED FOR USE WITH REFERENCE TO WORK UNDER CONTRACT WITH, OR PROPOSALS SUBMITTED TO STACRAFT BUS, A DIVISION OF FOREST RIVER.

[illegible]

CHEVY/GMC 12,300 GVWR

SCALE
IN INCHES

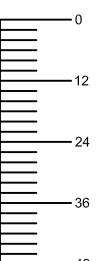

STARCRAFT BUS
a division of Forest River, Inc.



**139" WHEEL BASE - 4 SECTION
DUAL WHEEL PRODIGY
STANDARD FLOOR**